

PLAT OF SURVEY
-OF-

LOTS 2621-2625 IN BLOCK 46 OF THE SECOND
MAP OF LAKE COMO BEACH SUBDIVISION,
ACCORDING TO THE RECORDED PLAT THEREOF.
SAID LAND BEING IN THE TOWN OF GENEVA,
COUNTY OF WALWORTH AND STATE OF WISCONSIN.

SURVEY FOR: DIANE KUMPREY

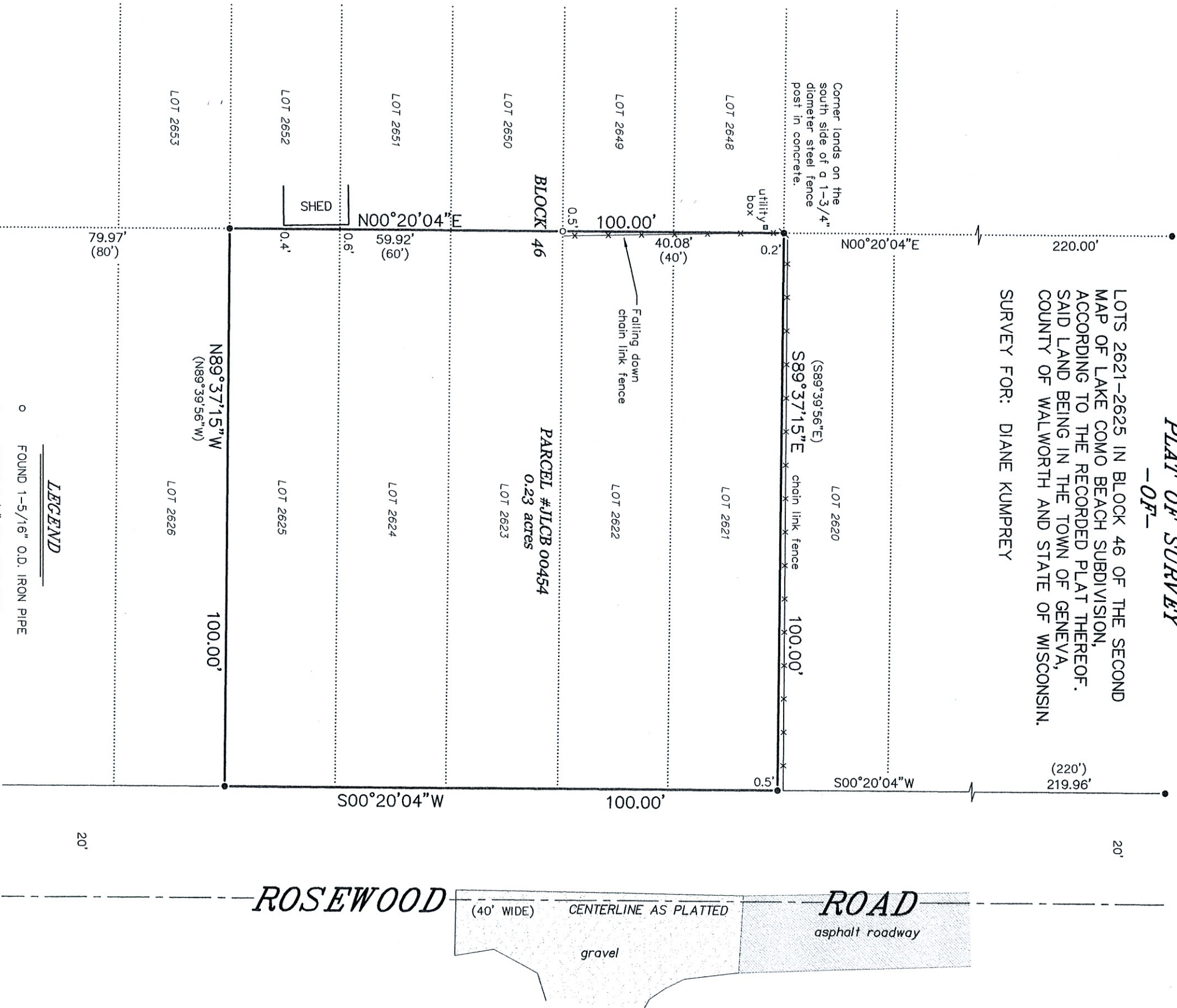

BEARINGS HEREON RELATE TO THE WEST RIGHT-OF-WAY
LINE OF ROSEWOOD ROAD. ASSUMED BEARING OF SOUTH
 $00^{\circ}20'04''$ WEST AS PLATTED.

LEGEND

- FOUND 1-5/16" O.D. IRON PIPE
- FOUND 5/8" DIA. IRON ROD
- ✕ 1-3/4" DIAMETER STEEL POST
- () RECORDED AS

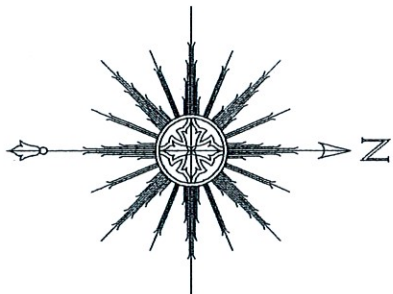

"I HEREBY CERTIFY THAT I HAVE SURVEYED THE ABOVE
DESCRIBED PROPERTY AND THAT THE ABOVE MAP IS A
CORRECT REPRESENTATION THEREOF AND SHOWS THE SIZE
AND LOCATION OF THE PROPERTY, ITS EXTERIOR
BOUNDARIES, THE LOCATION OF ALL VISIBLE STRUCTURES
AND DIMENSIONS OF ALL PRINCIPAL BUILDINGS THEREON,
BOUNDARY FENCES, APPARENT EASEMENTS, ROADWAYS AND
ENCROACHMENTS, IF ANY."

"THIS SURVEY IS MADE FOR THE USE OF THE PRESENT
OWNERS OF THE PROPERTY, AND THOSE WHO PURCHASE,
MORTGAGE, OR GUARANTEE THE TITLE THERETO WITHIN ONE
YEAR FROM DATE HEREOF."



THIS IS NOT AN ORIGINAL PRINT
UNLESS THIS SEAL IS RED.

Thomas L. Satter

THOMAS L. SATTER S-2850

SATTER SURVEYING, LLC
LAND SURVEYS, MAPPING AND PLANNING
272 ORIGIN STREET
BURLINGTON, WI 53105
262-661-4239

APRIL 1, 2022 032208
DATE JOB NUMBER